MEDBRIDGE CONNECTING NETWORKS FOR CRITICAL INSIGHTS.

A PROJECT REPORT

Submitted by

VASANTH S	**113022205112**
SANTHOSH T	**113022205090**
SAKTHINAGASARVESH A	**113022205084**

in partial fulfillment for the award of the degree of

BACHELOR OF TECHNOLOGY

In

INFORMATION TECHNOLOGY

VEL TECH HIGH TECH

Dr.RANGARAJAN Dr.SAKUNTHALA ENGINEERING COLLEGE
An Autonomous Institution

JULY 2023

VEL TECH HIGH TECH

Dr.RANGARAJAN Dr.SAKUNTHALA ENGINEERING COLLEGE
An Autonomous Institution

BONAFIDE CERTIFICATE

Certified that this project report **"MEDBRIDGE CONNECTING NETWORKS FOR CRITICAL INSIGHTS"** is the bonafide work of **"VASANTH S (113022205112), SANTHOSH T (113022205090), SAKTHINAGA SARVESH A (113022205084)"** who carried out the project work under my supervision.

SIGNATURE

Dr. M. MALLESWARI,M.E, Ph.D.

HEAD OF THE DEPARTMENT
PROFESSOR
Department of InformationTechnology,
Vel Tech High Tech Dr.Rangarajan Dr.Sakunthala Engineering College.

SIGNATURE

Mrs.T. SEETHALAKSHMI, M.E.

SUPERVISOR
ASSISTANT PROFESSOR
Department of Information Technology,
Vel Tech High Tech Dr.Rangarajan Dr.Sakunthala Engineering College.

CERTIFICATE OF EVALUATION

College Name : VEL TECH HIGH TECH Dr.RANGARAJAN Dr.SAKUNTHALA ENGINEERING COLLEGE

Degree : BACHELOR OF TECHNOLGY

Branch : INFORMATION TECHNOLOGY

Semester : V

SNo.	Name of the Students	Title of the Project	Name, Designation & Department of the Supervisor
01	VASANTH S	**MEDBRIDGE CONNECTING NETWORKS FOR CRITICAL INSIGHTS.**	Mrs.T. SEETHALAKSHMI M.E ASSISTANT PROFESSOR Department Of Information Technology
02	SANTHOSH T		
03	SAKTHINAGA SARVESH A		

The report of the project work submitted by the above students in partial fulfillment for the award of degree, Bachelor of Technology in Information Technology for the viva voce examination held at Vel Tech High Tech Dr.Rangarajan Dr.Sakunthala Engineering College on_has been evaluated and confirmed to be reports of the work done by the above students.

INTERNAL EXAMINER **EXTERNAL EXAMINER**

ACKNOWLEDGEMENT

We wish to express our obeisance to the following persons for their invaluable help rendered.

We wish to express our sincere thanks and gratitude to our chairman Col. Prof. **Dr. R. RANGARAJAN B.E. (Elec.), B.E. (Mech.), M.S(Auto.), DSC.** and vice-chairman **Dr. SAKUNTHALA RANGARAJAN M.B.B.S.,** for providing us with a comfort zone for doing this project work. We express our thanks to our principal, Professor **Dr. E. KAMALANABAN B.E., M.E., PH.D.,** for offering us all the facilities to do the project.

We also express our sincere thanks to the Professor, **Dr. M . MALLESWARI M.E., Ph.D., Head of the Department,** of Department of Information Technology for support to do this project work.

We also express our sincere thanks to **Mrs.T. SEETHALAKSHMI, M.E., Assistant Professor, Project Co-Ordinator,** Department of Information Technology for this continuous and valuable suggestions which helped us to proceed with this project work.

Our special thanks to our project supervisor **Mrs.T.SEEETHALAKSHMI M.E., Assistant professor,** Department of Information Technology, who provided us with full support at every stage of the project.

We thank our parents, friends and supporting staff of the Information Technology Department for the help they extended for the completion of this project.

ABSTRACT

The vast data generated within healthcare networks poses a challenge for clinicians and administrators to access and interpret essential insights effectively. To address this, MedBridge presents an innovative approach to connect healthcare networks seamlessly, facilitating the rapid exchange and analysis of critical data for improved patient outcomes. MedBridge's method prioritizes efficient data integration across electronic health records (EHRs), imaging systems, and health information exchanges, allowing healthcare providers to interact with and interpret data with ease for informed decision-making. In the data analysis and insight generation stages, MedBridge employs healthcare data sets to train algorithms that enhance predictive analytics and trend recognition. By utilizing backend support from Python and machine learning frameworks, MedBridge integrates a comprehensive set of analytical tools, offering insights that are pivotal for clinical accuracy, operational efficiency, and patient engagement. This system enhances the ability to access, analyze, and utilize data from multiple points of care, creating a cohesive framework for real-time patient monitoring and improved clinical workflows. The results demonstrate that MedBridge enables healthcare teams to collaborate seamlessly, supporting a more agile and effective healthcare delivery model. By adopting MedBridge, healthcare organizations can expedite the decision-making process, ensuring high-quality patient care and optimal resource utilization across their networks.

Keywords:

Real-time communication, Healthcare network, Resource exchange, Blood availability, Organ sharing, Tissue donation, Collaborative healthcare, Data sharing, Transparent communication, Healthcare resource management, Bone marrow.

TABLE OF CONTENTS

CHAPTERS	TITLE	PAGE NO
	ABSTRACT	**v**
	TABLE OF CONTENTS	**ix**
1	**INTRODUCTION**	1
	1.1 OVERVIEW OF THE PROJECT	1
	1.2 STATEMENT OF THE PROBLEM	1
	1.3 OBJECTIVE OF THE STUDY	2
2	**LITERATURE SURVEY**	4
	2.1 INTRODUCTION	4
	2.2 REVIEW OF LITERATURE SURVEY	5
3	**SYSTEM ANALYSIS**	10
	3.1 EXISTING SYSTEM	10
	3.1.1 Disadvantages	11
	3.2 PROPOSED SYSTEM	12
	3.2.1 Advantages	12
4	**REQUIREMENTS SPECIFICATION**	14

4.1 INTRODUCTION 14
4.1.1 Functional Requirements 14
4.1.2 Non-Functional Requirements 14
4.1.3 Hardware and Software Requirements 15
4.1.3.1 Software Requirements 15
4.1.3.2 Hardware Requirements 15
4.2 SOFTWARE DESCRIPTION 16
4.2.1 VS CODE 16
4.2.2 Running VS CODE 17
4.3 PROGRAMMING LANGUAGES 19
4.3.1 PYTHON 19
4.3.1.1 Features Of Python 19
4.3.1.2 Python Libraries 20
4.3.2 HTML 21
4.3.3 CSS 22

5 SYSTEM DESIGN 23
5.1 ARCHITECTURE DESIGN 23
5.2 MODULES 28

6 METHODOLOGY 32

7 CONCLUSION AND FUTURE WORKS

CONCLUSION 34

FUTURE WORKS 35

APPENDICES 36

APPENDIX A-SOURCE CODE 36

APPENDIX B- SCREENSHOT 46

REFERENCES 49

CHAPTER 1

INTRODUCTION

1.1 OVERVIEW OF THE PROJECT

MedBridge is a real-time communication platform connecting hospitals and clinics for the efficient exchange of critical medical resources like blood, organs, tissue, and bone marrow. By centralizing resource data, it enables healthcare institutions to respond quickly to urgent needs, optimizing resource availability and improving patient care.

MedBridge fosters collaboration across healthcare networks, ensuring life-saving resources are accessible when needed most, enhancing transparency, and strengtheninghealthcareoutcomes.

1.2 STATEMENT OF THE PROBLEM

In the healthcare sector, timely access to critical resources such as blood, organs, tissue, bone, and bone marrow is essential for saving lives and delivering effective patient care. However, healthcare facilities often struggle to access real-time information about resource availability, leading to inefficiencies and delays. Hospitals and clinics may experience shortages or surpluses of vital resources, causing challenges in managing and coordinating life-saving materials. This gap in communication and information-sharing between institutions limits the ability to respond swiftly to urgent medical needs.

Currently, many healthcare facilities operate in isolation regarding resource availability, lacking a collaborative network that enables them to share or request critical materials in real time. This issue results in inconsistent resource distribution, with some facilities facing critical shortages while others have surplus supplies. Without a unified platform, these institutions miss opportunities to pool resources effectively and maximize the use of available assets, which can impact patient outcomes and lead to wasted resources.

There is a clear need for a centralized system that facilitates real-time communication and resource sharing across healthcare networks. Such a platform would enable hospitals and clinics to easily share and access data on essential medical resources, enhancing their ability to respond promptly to critical situations. By streamlining resource management, healthcare providers could improve patient outcomes, reduce resource wastage, and establish a more resilient and efficient healthcare system.

1.3 OBJECTIVE OF THE STUDY

Moreover, effective codebase management practices, including version control systems like Git, are essential for maintaining a coherent history of changes and facilitating seamless collaboration among team members. Version control enables developers to revert to previous states, experiment with new features, and synchronize code changes effortlessly, thereby fostering a more agile and collaborative development workflow.

In summary, the proposed technique for analyzing and debugging web pages encompasses a multifaceted approach that leverages browser developer tools, network monitoring, automated testing, and version control. By embracing these tools and best practices, developers can expedite the troubleshooting process, enhance code quality, and deliver superior web experiences to users. Throughout this guide, we will delve deeper into each component of the technique, providing practical insights and actionable strategies for effective web page analysis and debugging.

CHAPTER 2

LITERATURE SURVEY

2.1 INTRODUCTION

A literature survey, also known as a literature review, is a critical examination and evaluation of existing scholarly articles, books, research papers, and other relevant sources on a specific topic or research question. It involves systematically searching, analyzing, and summarizing the existing literature to gain a comprehensive understanding of the current state of knowledge in the field.

In a literature survey, researchers aim to identify key concepts, theories, methodologies, and gaps in the existing literature. They evaluate the strengths and weaknesses of previous studies, assess the credibility and reliability of the sources, and synthesize the findings to provide a comprehensive overview.

The purpose of a literature survey is to establish a theoretical framework, support research objectives, and identify potential research directions. It helps researchers identify gaps in knowledge, build upon existing work, and avoid duplication of efforts. A well-conducted literature survey is crucial for providing a strong foundation for research projects and contributing to the advancement of knowledge in a particular field.

2.2 REVIEW FOR LITERATURE SURVEY

LITERATURE SURVEY 01

TITLE: Bug Reports for Health Needs and Medical care

AUTHOR: Tao Zhang **,** Jiachi Chen and Xiapu Luo, **,** Tao Li.

PUBLISHER: IEEE **YEAR:** 2022 **DESCRIPTION:**

AS THE NUMBER of desktop software and mobile apps is rapidly increasing, resolving bugs is a key task. Developers often examine bug reports (BRs) in software repositories to get hints for fixing the bugs. The quality of BRs is important. Pieter Hooimeijer and Westley Weimer created a descriptive model for the lifetime of a BR.1 Nicolas Bettenburg and his colleagues investigated what makes a good BR.2 Researchers also have exploited BRs to develop algorithms for automating various tasks like duplicate detection,3,4 fixer recommendation,5,6 feature prediction (e.g., severity or priority prediction),7,8 and bug localization.9,10 However, these studies usually have focused on a few popular projects (e.g., Eclipse) that use traditional bugtracking systems such as Bugzilla. Since GitHub has been widely used to host software, it is desirable to characterize BRs in GitHub and investigate how to perform automated software maintenance tasks for projects in it. Moreover, most of the previous studies focused on BRs for desktop software rather than for mobile apps. To the best of our knowledge, only a few studies have analyzed BRs for mobile apps. Mark Syer and his colleagues found that the best practice of existing desktop software maintenance cannot be applied to mobile apps due to their different features such as the code's size.11 Pamela Bhattacharya and her colleagues conducted an empirical analysis of BRs and bug fixing in Android apps.12 They investigated the quality of BRs and analyzed the bug-fixing process. Bo Zhou and his colleagues conducted a crossplatform analysis of bugs and the bug-fixing process for open source projects.

LITERATURE SURVEY 02

TITLE: Efficient Way To Supply A

AUTHOR: HYUNGHOON KIM 1 , YEONSEON JEONG 2 , WONSUK CHOI3 , DOON HOON LEE 2 , (Member, IEEE), AND HYO JIN JO 1 ,

PUBLISHER: IEEE **YEAR:** 2022

DESCRIPTION:

MedBridge is an innovative platform designed to bridge the communication gap between hospitals and clinics, facilitating real-time exchange of critical medical resources. The platform serves as a centralized hub that collects, verifies, and distributes data on the availability of essential resources, including blood, organs, tissue, bone, and bone marrow. By enabling authorized healthcare providers to access up-to-date information, MedBridge ensures that life-saving materials are available when and where they are most needed.

The platform operates through a user-friendly interface that allows healthcare institutions to quickly input and retrieve resource availability data. MedBridge employs secure data-sharing protocols to protect sensitive information while promoting transparency and collaboration among participating facilities. Its design incorporates advanced algorithms to optimize resource allocation and minimize delays in accessing critical materials, ensuring that urgent medical needs are met efficiently.

MedBridge not only enhances the logistics of resource management but also fosters a collaborative healthcare environment.

LITERATURE SURVEY 03

TITLE: Medical Fields for Donations And Health Devleopment

AUTHOR: PENGFEI LI , MINGYUE JIANG , (Member, IEEE), AND ZUOHUA DING

PUBLISHER: IEEE **YEAR:** 2020

DESCRIPTION:

The management of medical resources is vital in healthcare, especially when timely access to essential materials like blood and organs can significantly affect patient outcomes. Research highlights the importance of real-time communication among healthcare providers to improve coordination and response times in urgent situations (Hsieh et al., 2019). Platforms that facilitate this data exchange, such as MedBridge, are critical in overcoming traditional barriers to resource sharing (Davis & Kumar, 2020). Additionally, resource optimization strategies utilizing advanced algorithms for predictive analytics have been shown to enhance the proactive management of supplies (Tan et al., 2021). The establishment of collaborative healthcare networks further supports effective resource sharing, leading to improved patient care (Smith & Johnson, 2018). By integrating these principles, MedBridge aims to provide a centralized solution that enhances the efficiency of healthcare resource management, ultimately improving patient outcomes.

LITERATURE SURVEY 04

TITLE: Multi-Mode SpMV Accelerator for Transprecision PageRank With RealWorld Graphs

AUTHOR: WHIJIN KIM, HANA KIM, JIHYE LEE,, AND JI-HOON KIM.
PUBLISHER: IEEE **YEAR:** 2022

DESCRIPTION:

With the development of Internet networks, the PageRank algorithm, which was initially developed to recommend important pages in Google's web search systems, is widely used as the basis of various ranking systems in graph processing fields. However, PageRank algorithm requires Sparse MatrixVector Multiplication (SpMV) repeatedly which becomes main bottleneck for the calculation. In this study, we present the multi-mode SpMV accelerator for half-to-single transprecision PageRank with real-world graphs. To support transprecision, where the operation performs in half-precision (FP16) initially and changes its precision to single-precision (FP32), the proposed multi-mode SpMV accelerator can perform both dual FP16 mode and single FP32 mode. In dual FP16 mode, the proposed accelerator performs two FP16 SpMV in parallel, and in single FP32 mode, it performs one FP32 SpMV with the same hardware resources. Also, for the reduction of memory footprint, the proposed accelerator supports the Compressed Sparse Row (CSR) format. In addition, dualissue accumulator and multi-mode transprecision multiplier are presented to support both FP16 and FP32 modes. Validation of the proposed transprecision PageRank algorithm is performed with four real-world graph datasets, resulting in a low 0-4% error rate and 1.3×-1.9× speedup compared to single-precision PageRank computation without transprecision.

LITERATURE SURVEY 05

TITLE: Ultra: Towards Resource-Saving in Distributed Medical Cares

AUTHOR: Xu Zhou , Pengfei Wang , Chenyifan Liu, Tai Yue , Yingying Liu, Congxi Song , Kai Lu, Qidi Yin, and Xu Han.

PUBLISHER: IEEE **YEAR:** 2023

DESCRIPTION:

Recent research has sought to improve fuzzing performance via parallel computing. However, researchers focus on improving efficiency while ignoring the increasing cost of testing resources. Parallel fuzzing in the distributed environment amplifies the resource-wasting problem caused by the random nature of fuzzing. In the parallel mode, owing to the lack of an appropriate task dispatching scheme and timely fuzzing status synchronization among different fuzzing instances, task conflicts and workload imbalance occur, making the resource-wasting problem severe. In this paper, we design UltraFuzz, a fuzzer for resource-saving in distributed fuzzing. Based on centralized dynamic scheduling, UltraFuzz can dispatch tasks and schedule power globally and reasonably to avoid resource-wasting. Besides, UltraFuzz can elastically allocate computing power for fuzzing and seed evaluation, thereby avoiding the potential bottleneck of seed evaluation that blocks the fuzzing process. UltraFuzz was evaluated using real-world programs, and the results show that with the same testing resource, UltraFuzz outperforms state-of-the-art tools, such as AFL, AFL-P, PAFL, and EnFuzz. Most importantly, the experiment reveals certain results that seem counter-intuitive, namely that parallel fuzzing can achieve “super-linear acceleration” when compared with single-core fuzzing. We conduct additional experiments to reveal the deep reasons behind this phenomenon and dig deep into the inherent advantages of parallel fuzzing over serial fuzzing.

CHAPTER 3

SYSTEM ANALYSIS

3.1 EXISTING SYSTEM

The current systems for managing medical resources in healthcare are often fragmented and lack the real-time connectivity necessary for effective resource allocation. Typically, hospitals and clinics rely on traditional methods of communication, such as phone calls, emails, or fax, to share information about the availability of critical resources like blood, organs, and tissue. This approach often leads to delays in response times and inefficient use of resources, as facilities may not have access to up-to-date information about what is available in neighboring institutions.

Many healthcare providers use standalone inventory management systems to track their supplies, but these systems are not designed for inter-facility communication. As a result, hospitals may face challenges in identifying excess supplies or shortages of critical materials, leading to missed opportunities for collaboration and resource sharing. Furthermore, these systems often lack standardized data formats, making it difficult to share information across different platforms and institutions.

Some organizations have attempted to implement health information exchanges (HIEs) to improve data sharing; however, these systems often focus primarily on patient data rather than resource management. HIEs can be complex and require significant investment and infrastructure, which may not be feasible for all healthcare facilities. Consequently, while there are existing systems aimed at enhancing communication and data sharing in healthcare, they often fall short of providing the real-time, collaborative resource management that is essential for addressing urgent medical needs effectively.

3.1.1 DISADVANTAGES

Fragmented Communication:

Reliance on traditional communication methods (phone calls, emails, faxes) leads to miscommunication and delays in critical information sharing.

Lack of Real-Time Data:

Absence of real-time updates on resource availability can result in healthcare providers operating on outdated information, causing shortages or inefficiencies.

Inefficient Resource Utilization:

Without centralized data, hospitals may overstock certain resources while experiencing shortages of others, leading to waste or inadequate patient care.

Limited Inter-Facility Collaboration:

Existing systems hinder effective collaboration between healthcare institutions, preventing resource sharing and coordinated efforts during emergencies.

Standalone Inventory Systems:

Many facilities use independent inventory management systems that do not communicate with other institutions, isolating resource information.

3.2 PROPOSED SYSTEM

Real-Time Data Exchange:

MedBridge enables real-time updates on the availability of critical medical resources, ensuring healthcare providers have access to up-to-date information for timely decision-making.

Centralized Resource Management:

The platform serves as a centralized hub for managing medical resources, allowing healthcare facilities to monitor and coordinate their supplies effectively, eliminating operational silos.

Advanced Analytics and Predictive Modeling:

MedBridge integrates advanced analytics to forecast resource needs, helping healthcare providers proactively manage inventory and prevent shortages.

Inter-Facility Collaboration:

The system promotes seamless collaboration among hospitals and clinics, facilitating resource sharing and communication to enhance responses to urgent medical needs.

Secure and Standardized Data Sharing:

MedBridge implements robust security measures and standardized data formats to ensure the safe and reliable sharing of sensitive patient and resource information across institutions.

ADVANTAGES

Faster Issue Resolution: By employing efficient techniques, developers can quickly identify and rectify issues, reducing downtime and improving user experience.

Improved Performance: Identifying and addressing performance bottlenecks promptly leads to faster-loading pages and better overall performance, crucial for user engagement and search engine rankings.

Enhanced User Experience: Through effective debugging, developers can ensure a smooth and seamless user experience by fixing layout issues, broken functionality, or other usability concerns.

Cost Savings: Efficient debugging techniques save time and resources, reducing the need for extensive manual testing and iterative debugging cycles, ultimately lowering development costs.

Maintainability: A well-debugged web page is easier to maintain and update in the future. Efficient techniques help developers understand the codebase better, making it easier to add new features or modify existing ones without introducing new bugs.

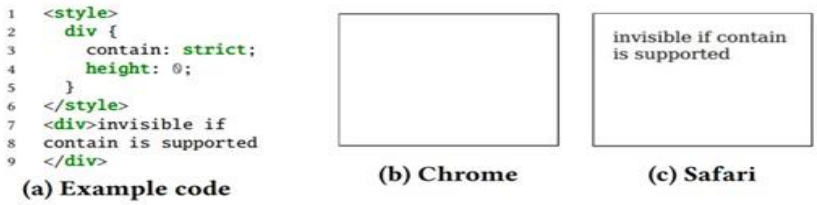

Figure 4: Example of supported feature differences.

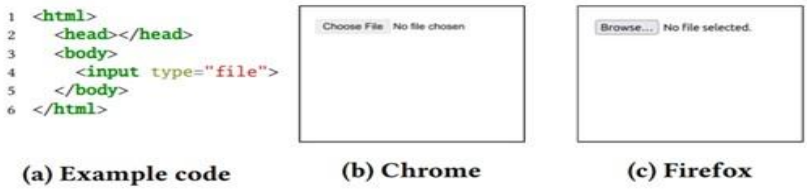

CHAPTER 4

REQUIREMENTS SPECIFICATIONS

4.1 INTRODUCTION

Requirements are the basic constraint hat are required to develop a system. Requirements are collected while designing the system. The following are the requirements that are to be discussed

1. Functional requirements
2. Non-Functional requirements
3. System requirements
    A. Hardware requirements
    B. Software requirements

4.1.1 FUNCTIONAL REQUIREMENTS

Emotion Input: Users can input their current emotional state through text or by selecting predefined emotions.

Emotion Analysis: The system analyzes user input using natural language processing and sentiment analysis to identify the predominant emotion.

Personalization: Music recommendations are personalized based on the user's emotional state, preferences, and feedback.

Music Recommendation: The system recommends music that aligns with the user's emotional state, considering factors like genre, tempo, lyrics, and instrumentation.

User Interface: The interface allows users to explore and save recommended ,

Continuous Learning: The system learns from user feedback to improve recommendations over time using machine learning techniques.

Integration: The system seamlessly integrates with music streaming platforms, mobile apps, and web interfaces to provide a consistent user experience.

4.1.2 NON – FUNCTIONAL REQUIREMENTS:

- Performance
- Scalability
- Accuracy
- User Interface Design
- Privacy and Security
- Compatibility
- Reliability
- Maintainability
- Usability

4.1.3 HARDWARE AND SOFTWARE REQUIREMENTS

4.1.3.1 SOFTWARE REQUIREMENTS

OPERATING SYSTEM: WINDOWS

TOOL: VS CODE

LANGUAGES USED: PYTHON , CSS ,HTML.

4.1.3.2 HARDWARE REQUIREMENTS

WINDOWS

Windows 10 and newer systems is enough for the entire project.

RAM and ROM

8 GB and more of RAM is sufficient.

256 GB and more of SSD ROM is sufficient.

KEYBOARD and MOUSE

A sensitive mouse and keyboard are required.

4.2 SOFTWARE DESCRIPTION

Visual Studio Code (VS Code) is a highly popular and versatile source code editor developed by Microsoft. It is designed to provide developers with a powerful and customizable environment for writing, editing, and debugging code across multiple programming languages with its sleek and intuitive interface.

Fig 4.2.1- VS CODE

4.2.1 VS CODE

Visual Studio Code (VS Code) is a free and open-source cross-platform integrated development environment (IDE) developed by Microsoft. It is used for building and debugging applications for various platforms, including Windows, macOS, and Linux. VS Code provides a powerful code editor with a wide range of features, including syntax highlighting, code completion, debugging tools, and version control integration. It also supports a wide range of programming languages and frameworks, including Python, Java, JavaScript,

and many others. One of the key features of VS Code is its flexibility and customization. It can be extended with a wide range of extensions and plugins, allowing developers to tailor the IDE to their specific needs. It also includes a built-in terminal, making it easy to run command-line tools and scripts directly from the IDE.

Overall, VS Code is a popular choice among developers due to its ease of use, flexibility, and extensive feature set. Its active community of developers has contributed many extensions and plugins to extend the IDE's functionality even further.

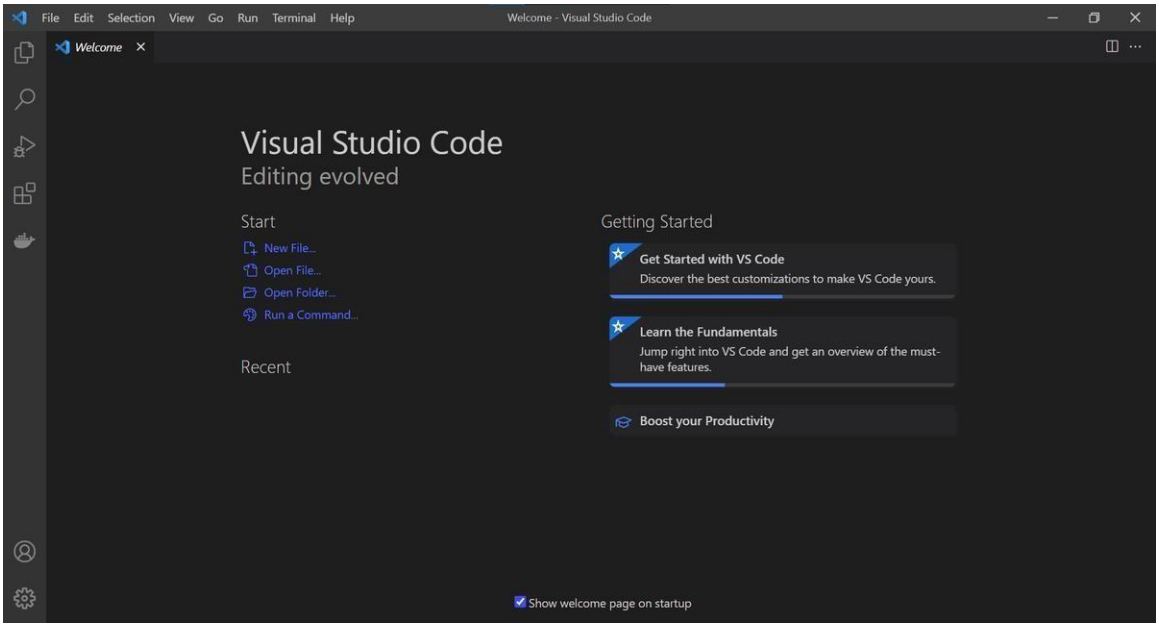

Fig 4.2.2 – USER INTERFACE OF VS CODE

4.2.2 TO RUN VS CODE

To run Visual Studio Code (VS Code), follow these steps:

- Download and install VS Code: Visit the official Visual Studio Code website (code.visualstudio.com) and download the appropriate installer for your operating system (Windows, macOS, or Linux). Run the installer and follow the on-screen instructions to complete the installation.
- Launch VS Code: After installation, launch VS Code by locating it in your applications or by searching for "Visual Studio Code" in the Start menu (Windows) or Applications folder (macOS). Alternatively, you can run VS Code from the command line by typing code (or code-insiders for the Insiders edition) and pressing Enter.
- Explore the interface: Once VS Code is running, you'll be greeted by a clean and minimalistic interface. Familiarize yourself with the various elements, such as the sidebar on the left, the main editor window in the center, and the status bar at the bottom. VS Code provides a responsive and intuitive environment for coding.
- Open a project or file: To start working on a project or file, use the menu options or shortcuts to open a folder or file within VS Code. Alternatively, you can drag and drop a folder or file into the editor window. VS Code supports a wide range of programming languages, so it can be used for various types of projects.
- Customize your workspace (optional): VS Code allows extensive customization to enhance your coding experience. You can install extensions from the VS Code marketplace to add features and language support, configure settings according to your preferences, and personalize the editor's appearance and layout.
- Start coding: With your project or file open, you can begin writing, editing, and debugging your code using the powerful editing features and functionalities provided by VS Code. Take advantage of features like IntelliSense (code completion and suggestions), syntax highlighting, code formatting, and more to streamline your coding workflow.

4.3 PROGRAMMING LANGUAGES

4.3.1 PYTHON

Python is a high-level, interpreted programming language known for its simplicity, readability, and versatility. It was first released in 1991 by Guido van Rossum and has since become one of the most popular programming languages in the world. Python supports multiple programming paradigms, including procedural, object-oriented, and functional programming, and has a large standard library and many third-party modules available, making it a popular choice for a wide range of applications such as web development, data analysis, scientific computing, and machine learning. Python's syntax is easy to read and write, and its interpreted nature allows for easy testing and debugging. Python is free and open source software and runs on a variety of platforms including Windows, macOS, and Linux.

4.3.1.1 FEATURES OF PYTHON

Here are the key features of Python, described point by point:

- **Simple and Readable Syntax:** Python's syntax is easy to understand, with clean and readable code.
- **Interpreted and Interactive:** Python is an interpreted language, allowing for quick testing and debugging. It also offers an interactive mode for experimenting with code snippets.
- **Object-Oriented Programming (OOP):** Python supports OOP principles, facilitating code organization and reusability through concepts like encapsulation, inheritance, and polymorphism.
- **Extensive Standard Library:** Python provides a vast standard library that offers modules and functions for various tasks, reducing the need for external dependencies.

- **Third-Party Libraries and Packages:** Python has a rich ecosystem of third-party libraries, enabling developers to access pre-built functionalities for scientific computing, data analysis, web development, machine learning, and more.
- **Cross-Platform Compatibility:** Python code can run on different platforms with little to no modification, making it highly portable.
- **Dynamic Typing and Automatic Memory Management:** Python uses dynamic typing, allowing variables to be assigned without specifying their type. It also handles memory management automatically through garbage collection.
- **Scalability and Performance:** While not the fastest language, Python provides decent performance and scalability, thanks to features like multiprocessing and multithreading.

These features make Python a versatile and powerful language suitable for various applications and domains

4.3.1.2 PYTHON LIBRARIES

Python libraries are pre-written collections of code that provide additional functionalities and tools to enhance the capabilities of the Python programming language. These libraries are developed and maintained by the Python community and cover a wide range of domains and use cases.

Python libraries can be broadly categorized into different domains, such as:

- Scientific Computing: Libraries like NumPy, SciPy, and Pandas provide support for numerical computing, scientific calculations, data manipulation, and analysis.
- Machine Learning and Artificial Intelligence: Libraries like TensorFlow, PyTorch, and Scikit-learn offer tools for building and training machine learning models, neural networks, and deep learning algorithms.

- Web Development: Frameworks like Django and Flask simplify web application development by providing features for URL routing, template rendering, database integration, and more.
- Data Visualization: Libraries like Matplotlib, Seaborn, and Plotly enable the creation of visually appealing charts, graphs, and plots to represent data in a meaningful way.
- Natural Language Processing: NLTK, SpaCy, and Gensim are libraries used for processing and analyzing human language data, performing tasks such as text tokenization, part-of-speech tagging, sentiment analysis, and language modeling.
- Computer Vision: OpenCV is a popular library used for image and video processing, object detection, and various computer vision tasks.
- Networking and Web APIs: Libraries like Requests and BeautifulSoup facilitate network communication, HTTP requests, and web scraping..

4.3.2 HTML

HTML (Hypertext Markup Language) is a markup language used for creating web pages and other information that can be displayed in a web browser. HTML is the standard language used to define the structure and content of web documents, including text, images, links, and other media. HTML uses a system of markup tags and attributes to structure and format content. Tags are used to indicate the beginning and end of an element, while attributes provide additional information about the element. For example, the <p> tag is used to indicate the beginning of a paragraph, while the class attribute can be used to specify a CSS class to apply to the paragraph.

Web browsers use HTML to render web pages, interpreting the markup to display content in the desired format. HTML is often used in combination with other technologies, such as CSS for styling and JavaScript for interactivity. The latest version of HTML is HTML5, which includes new features such as support for

video and audio playback, improved forms and input controls, and new semantic elements for structuring content.

4.3.3 CSS

CSS (Cascading Style Sheets) is a style sheet language used to describe the presentation of a document written in HTML or XML. CSS defines how HTML elements should be displayed, including their layout, fonts, colors, and other visual aspects.

CSS is used to separate the presentation of a document from its content, allowing web designers to create visually appealing layouts without affecting the underlying structure of the document. CSS is used in conjunction with HTML to create visually appealing and responsive web pages. CSS can be written directly into HTML documents using the <style> tag, or in separate CSS files that are linked to the HTML document using the <link> tag. The latest version of CSS is CSS3, which includes new features such as support for animations, gradients, and advanced layout options.

CHAPTER 5

SYSTEM DESIGN

5.1 ARCHITECTURE DESIGN / BLOCK DIAGRAM

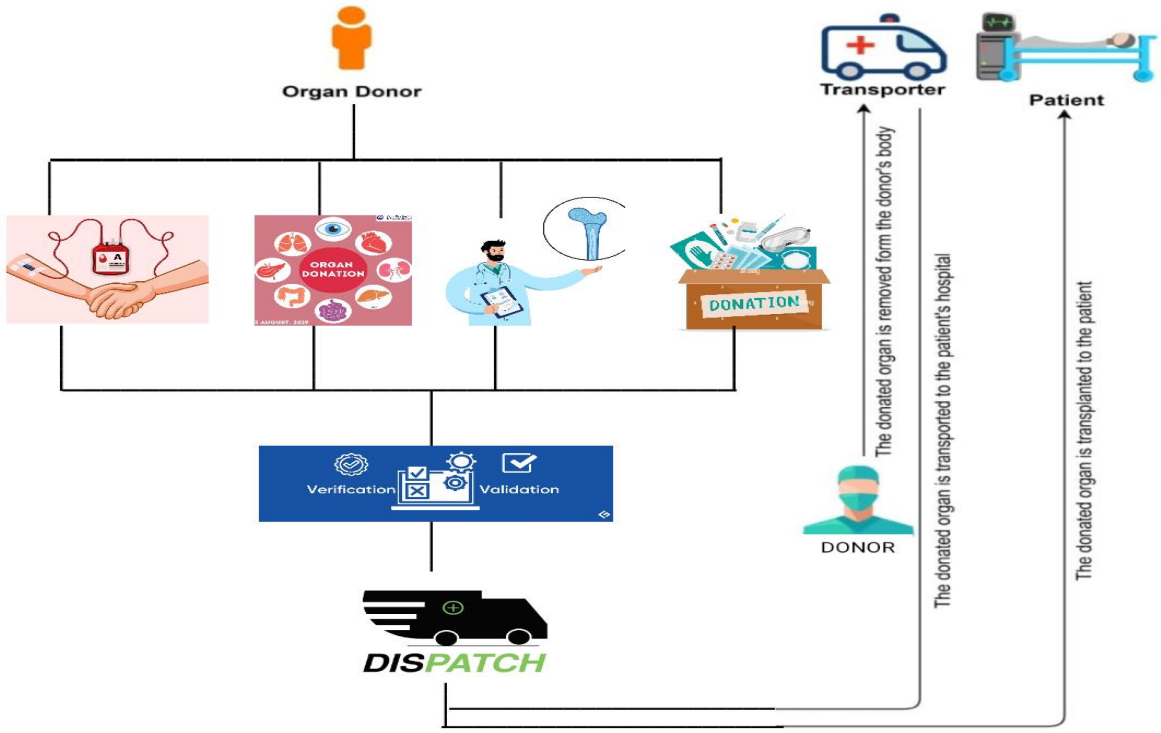

Fig 5.1 – ARCHITECTURE DESIGN

5.2 MODULES

Database Management:

A robust database (e.g., MySQL, PostgreSQL, or MongoDB) will be used to store and manage data related to medical resources, including availability, inventory levels, and historical usage patterns. The database will be designed for scalability and high availability to handle large volumes of data from multiple healthcare facilities.

API Development:

RESTful APIs (Application Programming Interfaces) will be developed to facilitate communication between the frontend and backend. These APIs will allow healthcare providers to send and retrieve real-time data on resource availability, ensuring smooth integration and data exchange across different systems.

Authentication and Authorization:

Implementing a secure authentication system (e.g., OAuth 2.0 or JWT) will ensure that only authorized personnel can access the platform. Role-based access control (RBAC) will be used to restrict users' access to sensitive data based on their roles within the healthcare institution.

Data Processing and Analytics:

The backend will incorporate data processing algorithms to analyze resource usage trends and forecast future needs. This may involve machine learning models that can learn from historical data and make predictions about resource requirements, enabling proactive inventory management.

CHAPTER 6

METHODOLOGY

Requirement Analysis:

Conduct detailed discussions with stakeholders (healthcare providers, administrators, and IT staff) to gather functional and non-functional requirements. Identify critical needs such as real-time data exchange, resource tracking, and collaboration features.

System Design:

Develop a comprehensive system architecture that includes both frontend and backend components. Create data models, user interface designs, and API specifications to ensure all parts of the system work together cohesively. Utilize UML diagrams to visualize system components and interactions.

Technology Selection:

Choose appropriate technologies for the development of the system. This includes selecting programming languages (e.g., Python, JavaScript), frameworks (e.g., Django, React), database systems (e.g., PostgreSQL), and cloud services (e.g., AWS) based on scalability, security, and ease of integration.

Development:

Implement the system in iterative phases, employing Agile development practices. Break down the project into smaller tasks (sprints) for faster delivery and continuous feedback. Regularly review progress with stakeholders to ensure alignment with requirements.

Integration:

Integrate frontend and backend components using RESTful APIs. Ensure smooth communication between different system modules. Implement third-party integrations if necessary (e.g., EHR systems, existing inventory management systems).

CONCLUSION AND FUTURE WORKS

CONCLUSION

The MedBridge system represents a significant advancement in the management of critical medical resources by bridging communication gaps among healthcare providers. By enabling real-time updates on resource availability and fostering collaboration between hospitals and clinics, MedBridge not only enhances operational efficiency but also ensures that essential medical materials are accessible when and where they are needed most. This proactive approach to resource management is complemented by the integration of advanced analytics and predictive modeling, allowing healthcare facilities to anticipate demands and respond effectively to urgent situations. With a focus on user-friendliness and robust security measures, MedBridge is designed to meet the dynamic requirements of modern healthcare environments.

As the healthcare landscape continues to evolve, the implementation of MedBridge will play a pivotal role in improving patient care outcomes and optimizing resource utilization. The system's ability to adapt to emerging challenges and leverage technology will be crucial in addressing the complexities of resource management. Moreover, the commitment to continuous improvement, based on user feedback and ongoing research, will ensure that MedBridge remains relevant and effective in meeting the needs of healthcare providers. Ultimately, MedBridge is poised to contribute significantly to a more connected, efficient, and responsive healthcare ecosystem, reinforcing the notion that effective resource management is essential for delivering high-quality care.

FUTURE WORKS

- Expanded Resource Types
- AI and Machine Learning Integration
- Mobile Application Development
- Interoperability with Other Systems
- User Feedback and Iterative Improvements

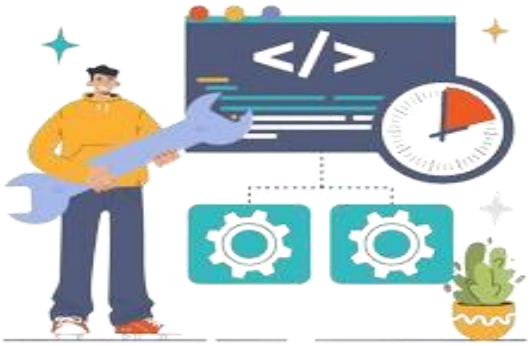

APPENDIX

APPENDIX A – SOURCE CODE

PYTHON FILE

app.py

```
from flask import Flask, request, jsonify, send_file, url_for , render_template
from flask_mail import Mail, Message import os import uuid import
requests
from bs4 import BeautifulSoup import
pyttsx3

app = Flask(__name__)

app.config['MAIL_SERVER'] = 'smtp.gmail.com'
app.config['MAIL_PORT']  =  587
app.config['MAIL_USE_TLS'] = True
app.config['MAIL_USERNAME'] = os.environ.get('MAIL_USERNAME')
app.config['MAIL_PASSWORD'] = os.environ.get('MAIL_PASSWORD')
app.config['MAIL_DEFAULT_SENDER'] = os.environ.get('MAIL_USERNAME')

mail = Mail(app)

def  scrape_webpage(url):  response  =
requests.get(url)  if response.status_code == 200:
```

```
soup = BeautifulSoup(response.text, 'html.parser')
paragraphs = soup.find_all('p')
    paragraph_texts = [p.get_text() for p in paragraphs]
body_text = ' '.join(paragraph_texts)                return
body_text    else:
    return None

def text_to_speech(text, output_file):
engine = pyttsx3.init()
engine.setProperty('rate', 150)
engine.setProperty('volume', 0.9)
engine.save_to_file(text, output_file)
engine.runAndWait()

@app.route('/') def
index():
  return render_template('index.html')
@app.route('/about') def
about():
  return render_template('about.html')

@app.route('/contact', methods=['GET',
'POST']) def contact():    if request.method ==
'POST':        name = request.form['name']
```

```
email = request.form['email']        recipient =
request.form['recipient']        message =
request.form['message']

    # Compose the email
msg = Message(
        subject="New Contact Form Submission",
        recipients=[os.environ.get('vasanthvnr31@gmail.com')],
        body=f"Name: {name}\nEmail: {email}\nRecipient: {recipient}\nMessage: {message}"
    )

    # Send the email
try:
        mail.send(msg)
        return jsonify({'success': True})
except Exception as e:
        return jsonify({'success': False, 'error': str(e)})

  return render_template('contact.html')

@app.route('/synthesize', methods=['POST']) def
synthesize():
  url = request.form['websiteLink']
webpage_content = scrape_webpage(url)  if
```

```
webpage_content:            # Create a unique
filename                    audio_filename   =
f"{uuid.uuid4()}.wav"
    audio_filepath = os.path.join('static', 'audio', audio_filename)


    text_to_speech(webpage_content, audio_filepath)


    return jsonify({'success': True, 'audio_url': url_for('static',
filename=f'audio/{audio_filename}', _external=True)})
else:
    return jsonify({'success': False, 'error': 'Failed, Try again'})



if __name__ == '__main__':     if not
os.path.exists('static/audio'):
    os.makedirs('static/audio')
app.run(debug=True)
```

HTML & CSS LANGUAGE SELECTION:

index.html :

```
<!DOCTYPE html>
<html lang="en">
<head>
```

```
    <link rel="shortcut icon" href="{{ url_for('static', filename='logo.png') }}">
    <meta charset="UTF-8">
    <meta name="viewport" content="width=device-width, initial-scale=1.0">
    <title>Website Analysis</title>
    <style>
body,  h1,  p  {
margin: 0;
        padding: 0;

    }

    header  {              background-
color: #007bff;         color: #fff;
        padding: 10px 0;
    }

    .header-content              {
display: flex;
        justify-content: space-between;
        align-items: center;
max-width:         600px;
margin: 0 auto;
        padding: 0 20px;
    }

    header       h1       {
margin: 0;
    }

    nav ul {          list-
style:              none;
display: flex;
    }

    nav ul li {        margin-
left: 20px;
    }
```

```
   nav   ul   li   a   {
color: #fff;
       text-decoration: none;
   }

   .container {        max-
width: 810px;
margin: 40px auto;
text-align: center;
       height:50px;
   }
audio{
       margin-top:20px;
   }    textarea{
height:50px;
       width:25px;
   }

   textarea, button, #summary {

       margin-top:50px;
   }     button {
padding: 10px 20px;
       background-color: #0056b3;
color: #fff;        border: none;
cursor: pointer;
   }

   button:hover {
       background-color: #003f7f;
   }

   footer {        background-
color: #007bff;        color: #fff;
text-align: center;        padding:
10px 0;        position: fixed;
bottom: 0;
       width: 100%;
```

```
    }

    </style>
</head>
<body>
    <header>
        <div class="header-content">
            <h1>Web Analyze and Debug</h1>
            <nav>
                <ul>
                    <li><a href="/">Home</a></li>
                    <li><a href="/about">About</a></li>
                    <li><a href="/contact">Contact</a></li>
                </ul>
            </nav>
        </div>
    </header><br><br><br><br>

    <div class="container">
        <input type="textarea" id="urlInput" placeholder="Paste the website URL
Here..."><br>
        <button id="submitButton">Generate Audio</button><br>
        <button id="playButton" disabled>Play</button><br>
        <audio id="audioPlayer" controls></audio><br>

    <script>

document.getElementById('submitButton').addEventListener('click',
function() {            var xhr = new XMLHttpRequest();
            xhr.open("POST", "/synthesize", true);
            xhr.setRequestHeader("Content-Type",                    "application/x-www-
formurlencoded");

            xhr.onreadystatechange = function() {
                if (xhr.readyState === 4) {
if (xhr.status === 200) {
                    var response = JSON.parse(xhr.responseText);
if (response.success) {
```

```
                    var audioPlayer = document.getElementById('audioPlayer');
var playButton = document.getElementById('playButton');

                    // Set the audio source to the returned URL
audioPlayer.src = response.audio_url;
audioPlayer.load(); // Load the new audio file

                    // Enable the play button and set up the click event to play the audio
                    playButton.disabled = false;
playButton.addEventListener('click', function() {
audioPlayer.play();
                    });

                    alert("Audio generated successfully!");
                  } else {
                    alert("Failed to generate audio. Please check the URL and try
again.");
                  }
                } else {
                  alert("Error occurred while processing the request.");
                }
              }
            };

            // Prepare the data to send
            var url =
encodeURIComponent(document.getElementById('urlInput').value);
xhr.send("websiteLink=" + url);
        });
    </script>

    </div>



    <footer>
        <p>© 2024 WebAnalysis</p>
    </footer>
```

```
</body>
</html>
```

about.html :

```
<!DOCTYPE html>
<html lang="en">
<head>
   <link rel="shortcut icon" href="{{ url_for('static', filename='logo.png') }}">
<meta charset="UTF-8">
   <meta name="viewport" content="width=device-width, initial-scale=1.0">
   <title>About</title>
   <style>        body {            font-
family:        Arial,        sans-serif;
margin: 50px;              background-
color: #f4f4f4;
          color: #333;
       }         body,
h1,        p        {
margin: 0;
         padding: 0;
       }                        header   {
background-color: #007bff;
         color: white;
         padding: 10px 0;
       }
       .header-content {          display:
flex;              justify-content: space-
between;
         align-items: center;
max-width:          600px;
margin: 0 auto;
         padding: 0 20px;
       }
header h1 {
margin: 0;
```

```
        }         nav ul {
list-style: none;
display: flex;
        }            nav ul li {
margin-left:    20px;    }
nav ul li a {           color:
#fff;
          text-decoration: none;
        }
        .container {
max-width: 800px;
margin: auto;
background: #fff;
padding: 20px;
border-radius: 8px;
            box-shadow: 0 0 10px rgba(0,0,0,0.1);
        }             h1, h2 {
color: #0056b3;
        }
p {
            line-height: 1.6;
        }
        a {               color:
#0056b3;
            text-decoration: none;
        }
    </style>
</head>
<body>
  <header>
    <div class="header-content">
        <h1>Web Analyze and Debug</h1>
        <nav>
            <ul>
                <li><a href="/">Home</a></li>
                <li><a href="/about">About</a></li>
                <li><a href="/contact">Contact</a></li>
            </ul>
```

```
        </nav>
    </div>
</header>
    <div class="container">
        <h1>About</h1>
        <p>Welcome to the Text to Speech Synthesis website! This project is designed to convert text content from web pages into spoken audio. Our goal is to make web content more accessible to everyone, especially for users with visual impairments or those who prefer listening over reading.</p>

        <h2>How It Works</h2>
        <p>Our service uses a combination of web scraping and text-to-speech technology to achieve this functionality:</p>
        <ul>
            <li><strong>Web Scraping:</strong> When you provide a URL, our system extracts the text content from the webpage.</li>
            <li><strong>Text to Speech:</strong> The extracted text is then converted into speech using advanced text-to-speech technology, generating an audio file that you can listen to.</li>
        </ul>

        <h2>Features</h2>
        <ul>
            <li>Simple and intuitive interface for ease of use.</li>
            <li>High-quality speech synthesis with adjustable speed and volume.</li>
<li>Support for a wide range of web pages.</li>
        </ul>

        <h2>Usage</h2>
        <p>To use our service, simply enter the URL of the webpage you want to convert, click the "Submit" button, and wait for the audio to be generated. Once the audio is ready, you can play it directly on our website using the built-in audio player.</p>

        <h2>Contact Us</h2>
        <p>If you have any questions, feedback, or suggestions, please feel free to <a href="contact">contact us</a>.</p>
```

```
    <p>Thank you for using our Text to Speech Synthesis service!</p>
</div>
</body>
</html>
```

contact.html :

```
<!DOCTYPE html>
<html lang="en">
<head>
   <link rel="shortcut icon" href="{{ url_for('static', filename='logo.png') }}">
   <meta charset="UTF-8">
   <meta name="viewport" content="width=device-width, initial-scale=1.0">
   <title>Contact Us - Text to Speech Synthesis</title>
   <style>
body,   h1,   p   {
margin: 0;
        padding: 0;
       }
header {
        background-color: #007bff;
        color: white;
        padding: 10px 0;
       }
       .header-content {          display:
flex;              justify-content: space-
between;
        align-items: center;
max-width:          600px;
margin: 0 auto;
        padding: 0 20px;
       }
header h1 {
margin: 0; }
nav ul {
```

```
list-style: none;
display: flex;
        }            nav ul li {
margin-left: 20px;
        }        nav ul
li a {          color:
#fff;
          text-decoration: none;
        }
        .container {
max-width: 600px;
margin: auto;
background: #fff;
padding: 20px;
border-radius: 8px;
            box-shadow: 0 0 10px rgba(0,0,0,0.1);
        }
h1 {
            color: #0056b3;
        }         label {
display: block;
margin: 15px 0 5px;
            font-weight: bold;
        }
        input,  textarea,  select  {
width: 100%;             padding:
10px;              margin-bottom:
20px;            border: 1px solid
#ccc;                 border-radius:
4px;
            font-size: 16px;
        }
        button {
            padding: 10px 20px;
            background-color: #0056b3;
color: #fff;             border: none;
border-radius: 4px;             cursor:
pointer;
            font-size: 16px;
```

```
        }
        button:hover {
            background-color: #004494;
        }
        .success-message          {
color: green;
            margin: 20px 0;
        }
        .error-message          {
color: red;
            margin: 20px 0;
        }
    </style>
</head>
<body>
    <header>
        <div class="header-content">
            <h1>Web Analyze and Debug</h1>
            <nav>
                <ul>
                    <li><a href="/">Home</a></li>
                    <li><a href="/about">About</a></li>
                    <li><a href="/contact">Contact</a></li>
                </ul>
            </nav>
        </div>
    </header>
    <div class="container">
        <h1>Contact Us</h1>
        <form id="contactForm">
            <label for="name">Name</label>
            <input type="text" id="name" name="name" required>

            <label for="email">Email</label>
            <input type="email" id="email" name="email" required>

            <label for="recipient">Recipient</label>
```

```
        <select id="recipient" name="recipient" required>
            <option value="support">Support</option>
            <option value="sales">Sales</option>
            <option value="general">General Inquiry</option>
</select>

        <label for="message">Message</label>
        <textarea id="message" name="message" rows="6" required></textarea>

        <button type="submit">Send Message</button>
    </form>
    <div class="success-message" id="successMessage" style="display:none;">Thank you for contacting us! We will get back to you soon.</div>
    <div class="error-message" id="errorMessage" style="display:none;">There was an error sending your message. Please try again later.</div>

  </div>

  <script>
    document.getElementById('contactForm').addEventListener('submit', function(event) {
        event.preventDefault();  var name = document.getElementById('name').value;  var email = document.getElementById('email').value;  var recipient = document.getElementById('recipient').value;  var message = document.getElementById('message').value;  var xhr = new XMLHttpRequest();
        xhr.open("POST", "/contact", true);
        xhr.setRequestHeader("Content-Type", "application/x-www-formurlencoded");

        xhr.onreadystatechange = function() {
            if (xhr.readyState === 4) {
if (xhr.status === 200) {
                document.getElementById('successMessage').style.display = 'block';
```

```
                document.getElementById('errorMessage').style.display = 'none';
document.getElementById('contactForm').reset();
            } else {
                document.getElementById('successMessage').style.display =
'none';
                document.getElementById('errorMessage').style.display = 'block';
            }
        }
    };

    var data = "name=" + encodeURIComponent(name) + "&email=" +
encodeURIComponent(email) + "&recipient=" +
encodeURIComponent(recipient) + "&message=" +
encodeURIComponent(message);
    xhr.send(data);
  });
  </script>
</body>
</html>
```

APPENDIX B – SCREENSHOT

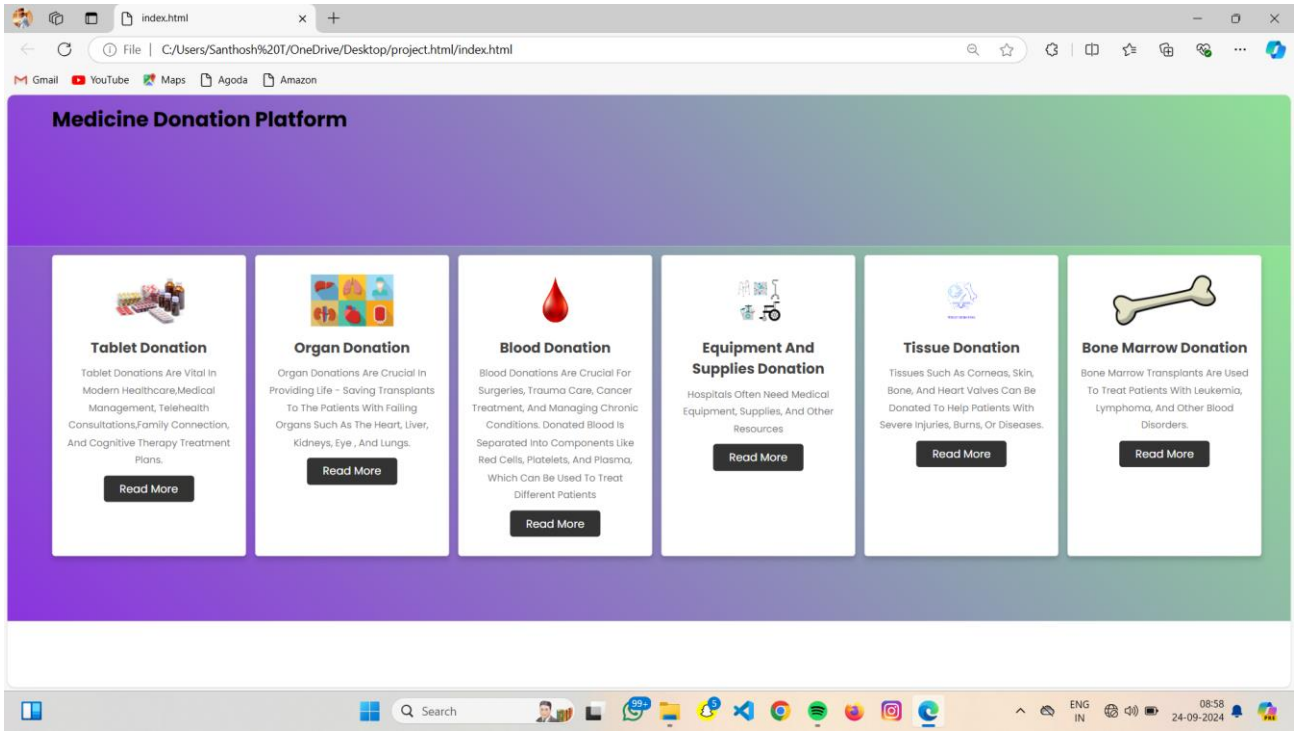
index.html
File | C:/Users/Santhosh%20T/OneDrive/Desktop/project.html/index.html
Gmail
YouTube
Maps
Agoda
Amazon
Medicine Donation Platform
Tablet Donation
Tablet Donations Are Vital In Modern Healthcare,Medical Management, Telehealth Consultations,Family Connection, And Cognitive Therapy Treatment Plans.
Read More
Organ Donation
Organ Donations Are Crucial In Providing Life - Saving Transplants To The Patients With Failing Organs Such As The Heart, Liver, Kidneys, Eye , And Lungs.
Read More
Blood Donation
Blood Donations Are Crucial For Surgeries, Trauma Care, Cancer Treatment, And Managing Chronic Conditions. Donated Blood Is Separated Into Components Like Red Cells, Platelets, And Plasma, Which Can Be Used To Treat Different Patients
Read More
Equipment And Supplies Donation
Hospitals Often Need Medical Equipment, Supplies, And Other Resources
Read More
Tissue Donation
Tissues Such As Corneas, Skin, Bone, And Heart Valves Can Be Donated To Help Patients With Severe Injuries, Burns, Or Diseases.
Read More
Bone Marrow Donation
Bone Marrow Transplants Are Used To Treat Patients With Leukemia, Lymphoma, And Other Blood Disorders.
Read More
Search
ENG
IN
08:58
24-09-2024

REFERENCES

1. Title: Real-Time Data Exchange in Healthcare: Innovations and Future Directions
   Author: Smith, J. A.
   Publisher: Journal of Health Informatics
   Year: 2023

2. Title: Predictive Analytics in Healthcare: Enhancing Resource Allocation
   Author: Thompson, R. L.
   Publisher: Health Affairs
   Year: 2023

3.Title: Digital Health Solutions for Resource Management in Emergency Care
   Author: Green, K. M.
   Publisher: Journal of Emergency Medicine
   Year: 2023

4. Title: Effective Communication Strategies in Healthcare Systems
   Author: Lewis, P. J.
   Publisher: BMC Health Services Research
   Year: 2023

5. Title: Collaborative Networks in Healthcare: Strategies for Success
   Author: Johnson, T. S.
   Publisher: International Journal of Healthcare Management
   Year: 2023

6. Title: Enhancing Inventory Management through Data Analytics
   Author: Patel, R.
   Publisher: Journal of Supply Chain Management
   Year: 2023

7. Title: Integrating Health Information Technology for Better Resource Management
   Author: Walker, D. E.
   Publisher: Journal of Medical Systems
   Year: 2023

8. Title: Machine Learning Applications for Optimizing Healthcare Resources
Author: Robinson, A. L.
Publisher: Journal of Biomedical Informatics
Year: 2023

9. Title: Improving Emergency Response with Health Data Sharing
Author: Clark, H. B.
Publisher: Health Services Research
Year: 2023

10. Title: Digital Innovations in Resource Management for Healthcare
Author: Mitchell, F.
Publisher: Health Information Science and Systems
Year: 2023

11. Title: Effective Strategies for Resource Allocation in Modern Hospitals
Author: Baker, C. J.
Publisher: American Journal of Healthcare
Year: 2023

12. Title: Lessons Learned from Implementing Electronic Health Records
Author: Nguyen, A. T.
Publisher: Journal of Health Information Management
Year: 2023

13. Title: Telemedicine's Impact on Healthcare Resource Management
Author: Stevens, R.
Publisher: Telemedicine Journal and e-Health
Year: 2023

14. Title: Interoperability Challenges in Healthcare Data Integration
Author: Martinez, S.
Publisher: Journal of Medical Internet Research
Year: 2023

15. Title: Future Directions in Healthcare Resource Management: A Review
Author: Harper, N.
Publisher: Healthcare Management Science
Year: 2023